

LEESVILLE LAKE

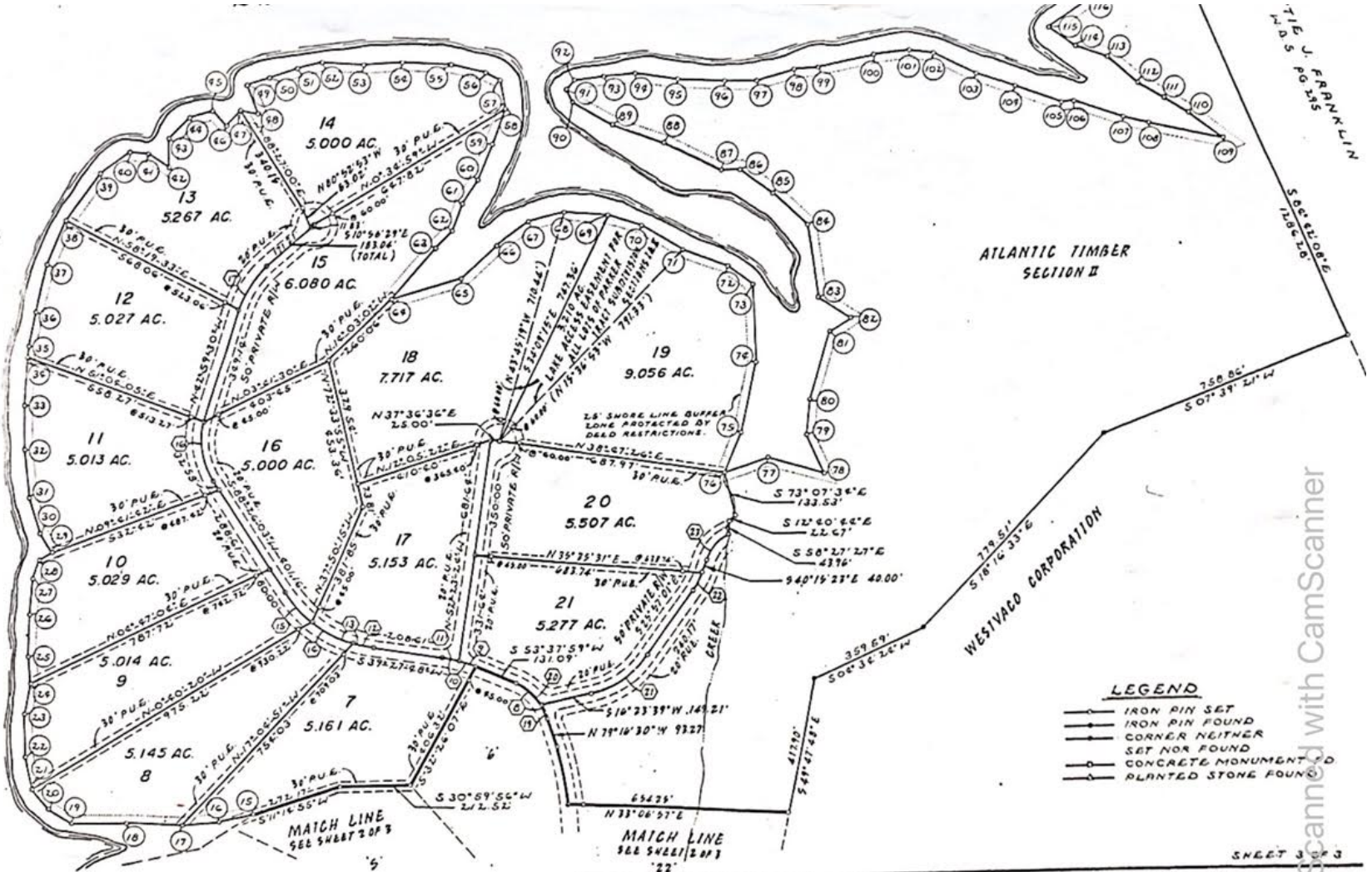

P.U.E. - PUBLIC UTILITY EASEMENT

WITNESSETH, IN THE CLEAR OFFICE OF THE CLERK OF THE COUNTY OF PITTSBURGH, ON THE 27th DAY OF AUGUST, 2021, AT 11:00 A.M., THE FOREGOING [redacted] APPLICANT, PERSONALLY AND IN THE PRESENCE OF ME, THE CLERK OF SAID COUNTY, AND TWO JUSTICES OF THE PEACE, THE SAID APPLICANT, AND TWO OTHER PERSONS, ALL OF WHOM ARE KNOWN TO ME, AND WHOSE NAMES ARE HEREIN SET FORTH, TO HAVE VOLUNTARILY AND KNOWINGLY SUBSCRIBED TO AND SIGNED THE FOREGOING PLAT OF SURVEY, AND TO HAVE DECLARED TO ME THAT THEY WERE FULLY ADVERSELY AFFECTED BY THE SAME, AND THAT THEY WERE FULLY ADVERSELY AFFECTED BY THE SAME, AND THAT THEY WERE FULLY ADVERSELY AFFECTED BY THE SAME.

BERKLEY • HOWELL & ASSOCIATES, P.C.
 ENGINEERS • SURVEYORS • PLANNERS
 LYNCHBURG, VA. SMITH MTN. LAKE

SCALE: 1" = 200'
 DATE: 9.21.21

PLAT OF SURVEY OF SECTION 1,
PARKER TRACT SUBDIVISION
 BIGG RIVER DISTRICT PITTSBURGH COUNTY, VIRGINIA
 COMM NO. 87347
 FB REF AT-2

- LEGEND**
- IRON PIN SET
 - IRON PIN FOUND
 - CORNER NEITHER SET NOR FOUND
 - CONCRETE MONUMENT FOUND
 - PLANTED STONE FOUND

SHEET 3 OF 3

Scanned with CamScanner